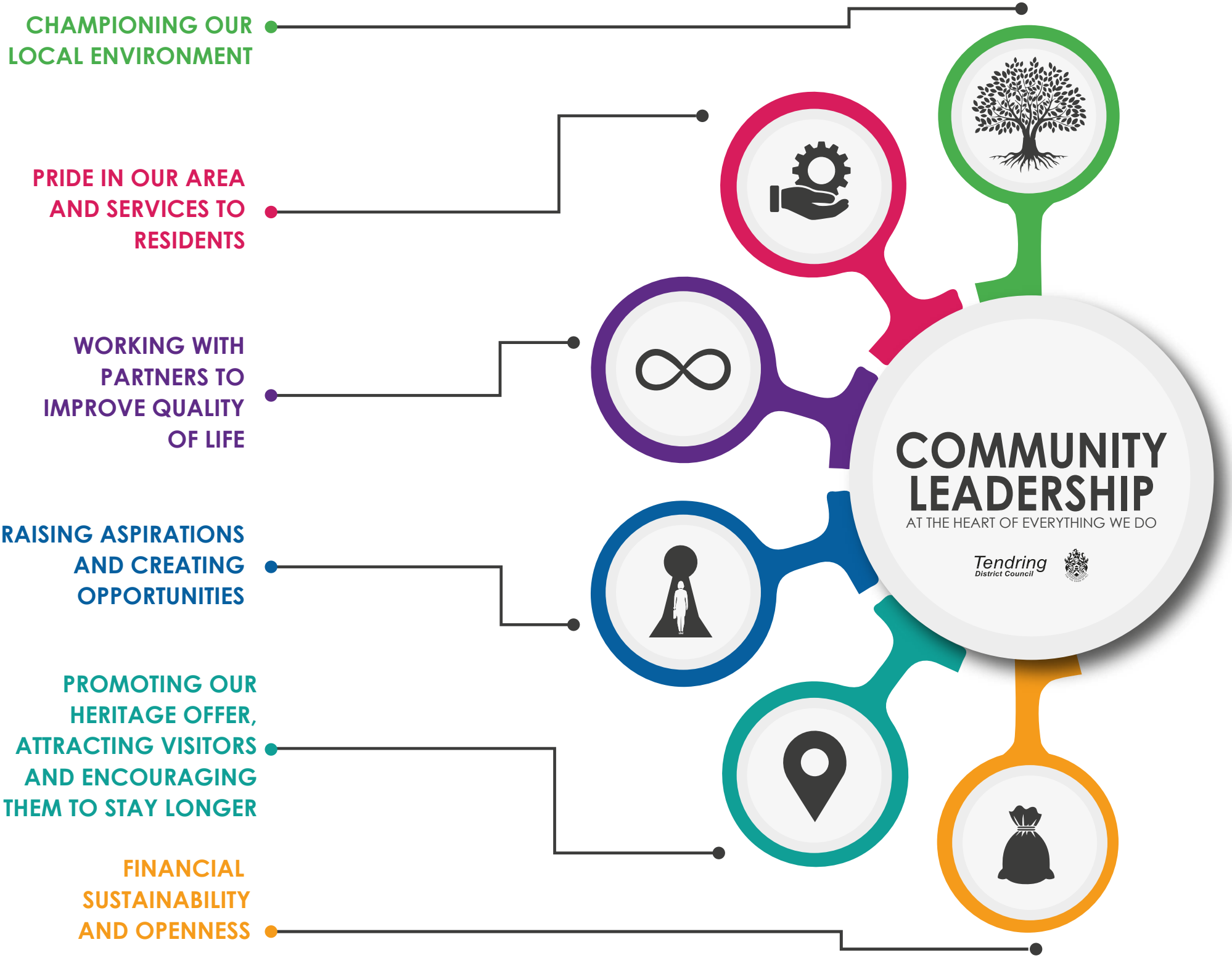TENDRING DISTRICT COUNCIL CORPORATE PLAN THEMES 2024-28